+34 637 396 161

MARBELLA PROPIEDADES

info@marbellapropiedades.com

Villa in Las Brisas

Reference: R3749149

Bedrooms: 6
Bathrooms: 5
M²: 390
Price: 4,500,000 €
Status: Sale
Property Type: Villa
Parking places: by request
Printing day : 31st May 2026

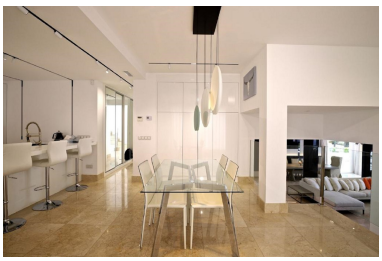

Overview:Wonderful property with mountain views, near the Las Brisas Golf course! Fabulous villa, built and designed in a contemporary style, with luxury purposes, high quality materials, designed to offer a comfortable and welcoming environment. The house has 390 m built, distributed over 2 floors, offers a bright living room with fireplace, 6 large bedrooms, 5 full bathrooms, furnished and equipped open kitchen. Built on a 1653 m plot, with an elegant pool and terrace with panoramic mountain views. Located near the golf course, easy access and about 5 minutes by car from the beach and the famous Puerto Banus.

Features:

Golf, Town, Pool, Air conditioning, Mountain views, None, Garden, 24H Security, Parking, Investment, Luxury